

LAND-MARK SURVEYING

Mark L. Miritz

Wisconsin Professional Land Surveyor S-2582

N9330 Knuteson Drive
Whitewater, WI 53190
Phone: (262) 495-3284
MARKMIRITZ@
LAND-MARKSURVEYING.COM

LEGAL DESCRIPTION

LOCATED IN THE NORTHEAST 1/4 OF THE NORTHEAST 1/4, SECTION 29,
TOWNSHIP 2 NORTH, RANGE 17 EAST, IN THE TOWN OF GENEVA,
WALWORTH COUNTY, WISCONSIN

LOTS 12626 THRU 12630 INCLUSIVE IN BLOCK 225, LAKE COMO BEACH
5th MAP

ORDERED BY:
Basso Builders Inc.
405 Skyline Dr.
Lake Geneva, WI 53147

PLAT OF SURVEY PLOT & DRAINAGE PLAN

HIGHLAND DRIVE (40' WIDE) UNIMPROVED

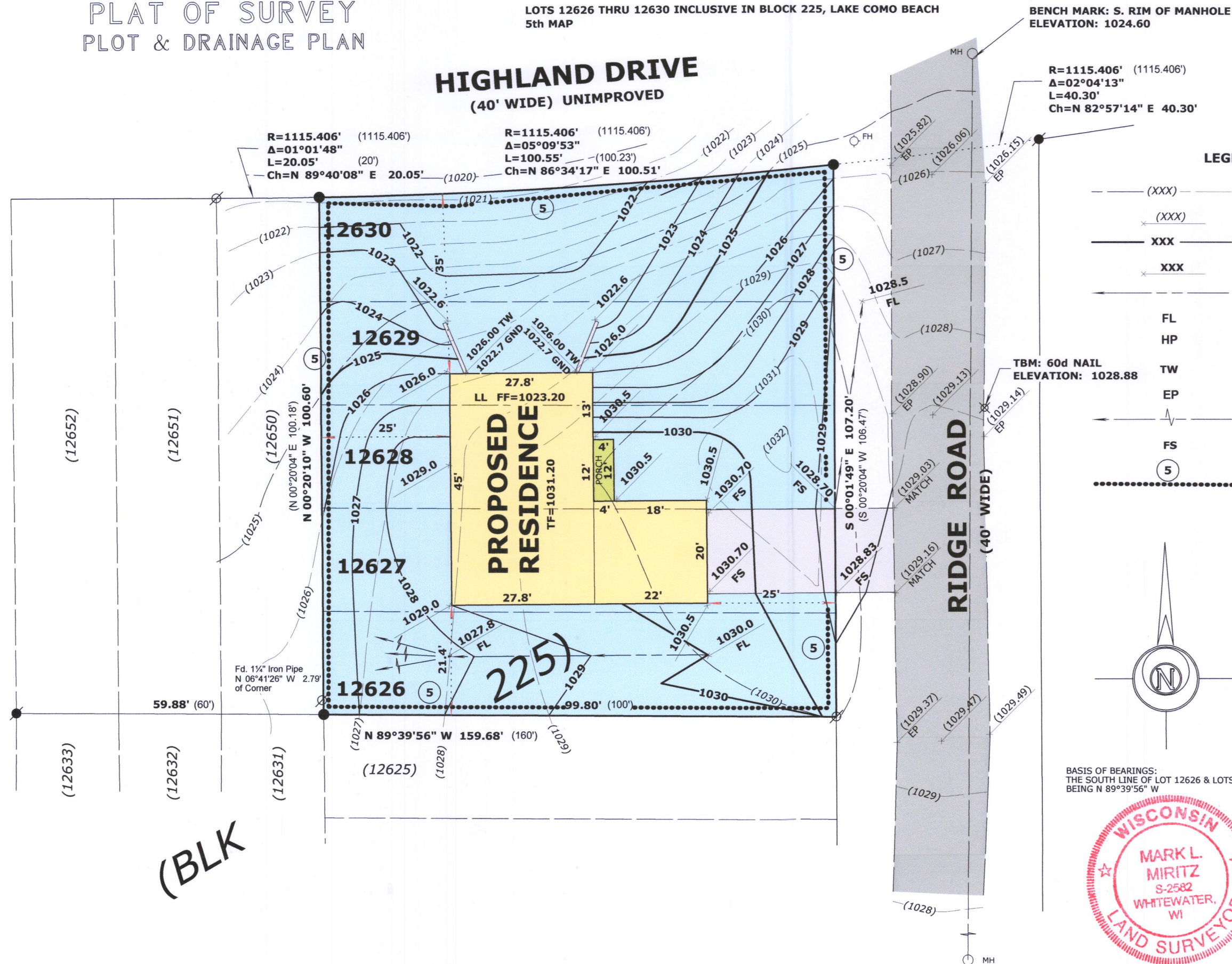

BASIS OF BEARINGS:
THE SOUTH LINE OF LOT 12626 & LOTS 12650-12652
BEING N 89°39'56" W

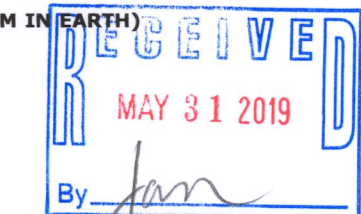

JLCB-2753 217-4553